

19/05221/FUL
Scale 1/1250



Ref: *14/0146/PA*
AMENDED



bird's-eye view



Street-level view

ROAD SCALE DRAWING NOT TO BE USED FOR CONSENT TO BUILD ALL DIMENSIONS ARE IN METRES ALL DIMENSIONS GIVEN TO CENTRE UNLESS OTHERWISE SPECIFIED TO REPORTED DIMENSIONS IN PARENTS	APP No: 7242 PLANNING St Mark's House Station Road, Bourne End, Uxbridge Green UB8 3DF	p-od 14/0146/PA Planning Ref: 14/0146/PA 0 2030 41500 32 0 2030 41500 32 0 2030 41500 32	p-od
	Title: PHOTOS Drawn by: / ID: 7242/PL/PHI No: 0	No: 0	

SCALE BAR (meters)

1:1200 @ A3



St Mark's Church

TO BE IMPLEMENTED IN CONJUNCTION WITH 18/07772/PNP30

STATION ROAD

Refuse / recycling location on collection days

lightwells 11 per approved permission 18/07440/FULL

17 x bicycle spaces (secure and covered)

parking space no. 15 as per approved permission 18/07440/FULL

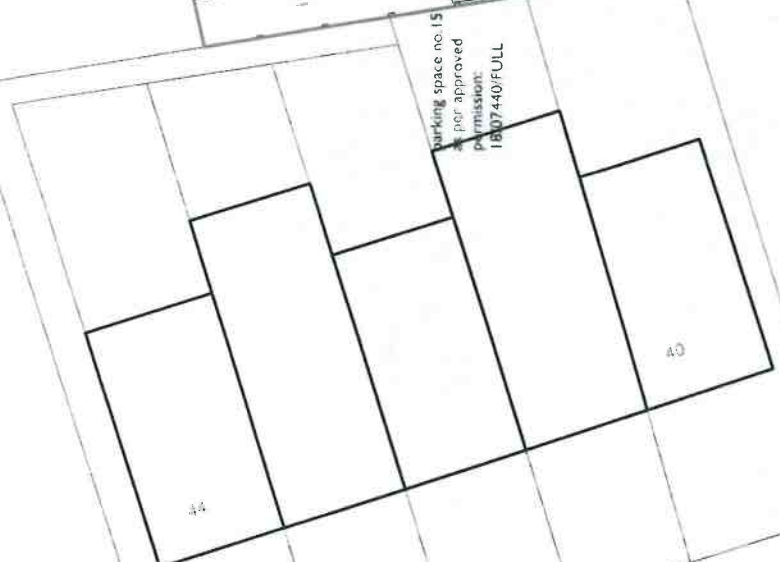
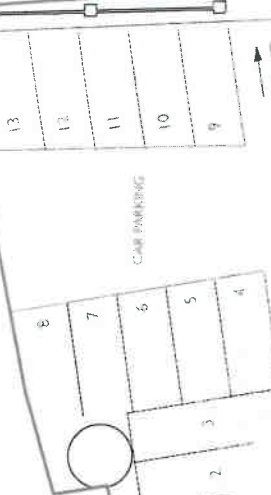

Ref: AMENDED

DO NOT SCALE DRAWING WRITE DIMENSIONS TO BE USED ALL DIMENSIONS IN METRES ALL DIMENSIONS TO BE REPORTED ON THE DRAWING APPROPRIATE		Job Ref 7242	P-ad	11 a/k/a Kings Hill Close, London, W8 7TH	1: 0306 430172 e: hallo@p-ad.co.uk
PLANNING		St Mark's House Station Road, Bourne End, Wooburn Green SL8 5QF	Existing site plan	1: 200 @ A3	7242/PL/01

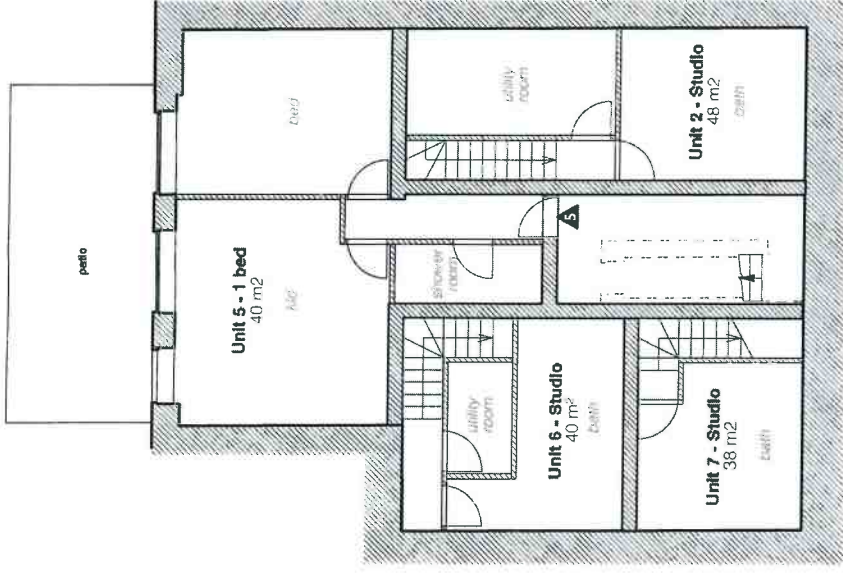
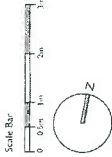

BASEMENT PLAN

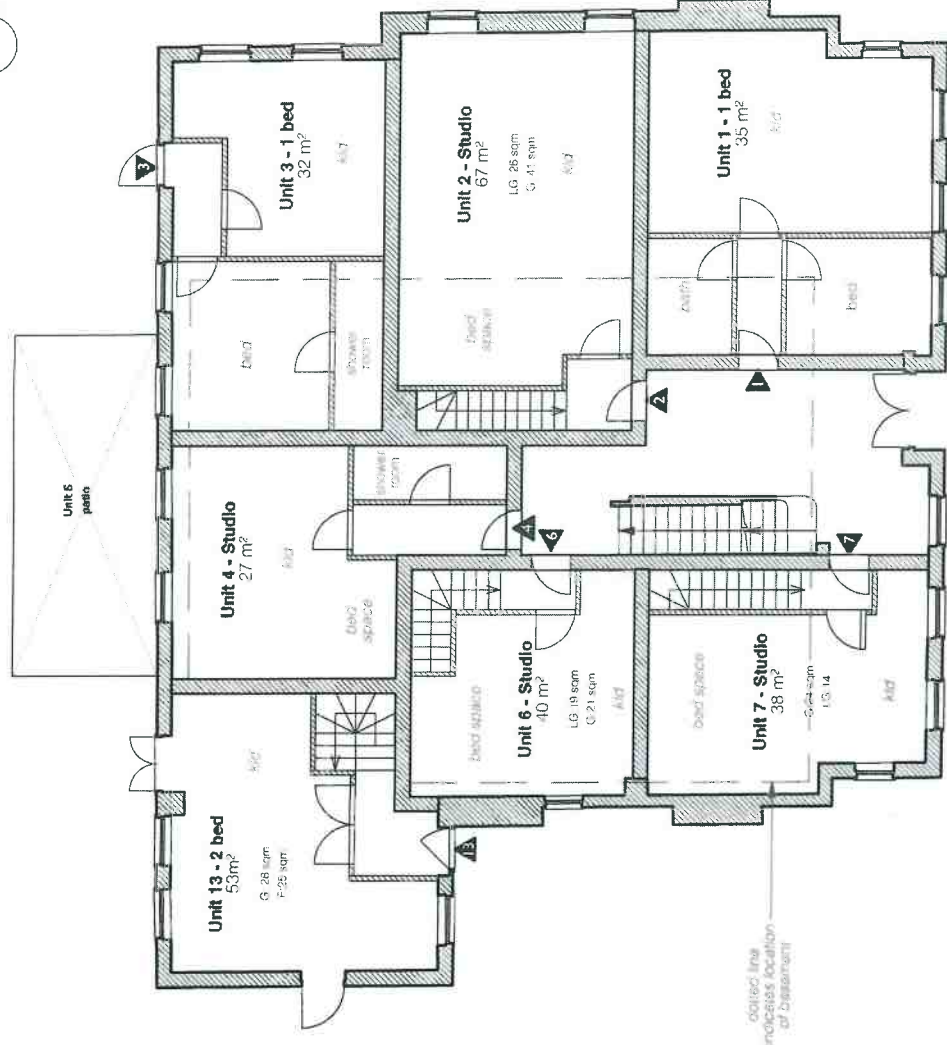

GROUND PLAN



Ref: **AMENDED**

FOUND PLAN DRAWING WHERE DIMENSIONS ONLY (D.B. L2/D) ALL DIMENSIONS ARE IN MILLIMETRES ALL DIMENSIONS TO FACE UNLESS OTHERWISE SPECIFIED TO BE SUBJECT TO SURVEY	Job Ref: 7242 PLANNING	P-od N. In'ed. M. Ch'ed. Nailing Hill CofE, London, W8 7TH I: 0208-4390172 E: info@p-od.co.uk	p-od
	Title: Existing Basement plan & Ground Floor Drawn by: SL Scale: 1:100 @ A3	St Marks House Station Road, Bourne End, Wooburn Green SL8 5QF	Date: 7242/PL/02 Rev: 0

NOTE: Office building currently being converted to residential flats 18/0772/PNP30

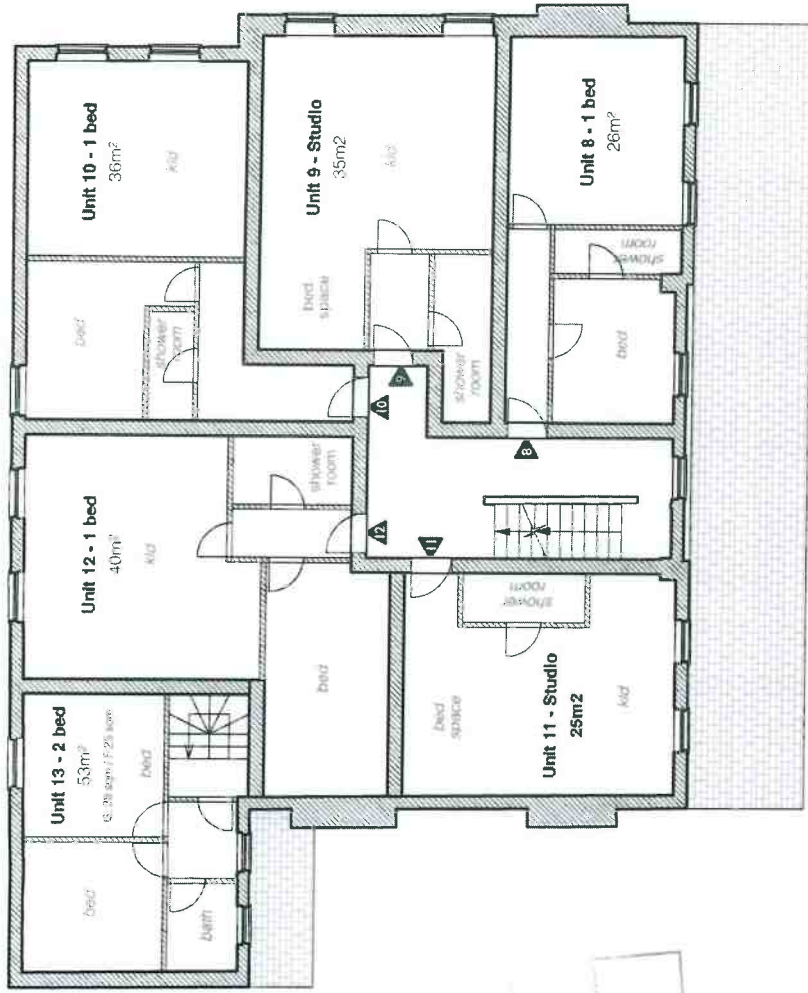
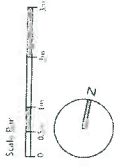

FIRST FLOOR

Ref: *Amended*
AMENDED

NOTE: Office building currently being converted to residential flats 18/0772/PNP/30

100% TO BE SHOWN DIMENSIONS ONLY TO BE USED ALL DIMENSIONS ARE IN METRES ALL DIMENSIONS TO BE VERIFIED ON SITE ANY DISCREPANCIES TO BE REPORTED TO THE ARCHITECT IMMEDIATELY	Job Ref: 7242 PLANNING	p-od H. Hall Planning, Hill Court, London, W11 7TH. e. hall@p-od.com	P-od t. 0206 4590172 e. hall@p-od.com
	St Marks House Station Road, Bourne End Woodburn Green S1B 5DF	Title: Existing First Floor Scale: 1:100 @ A3	Drawn by: LD Checked by:

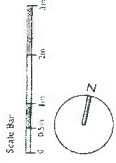

Ref: *18/0772P/04*
AMENDED

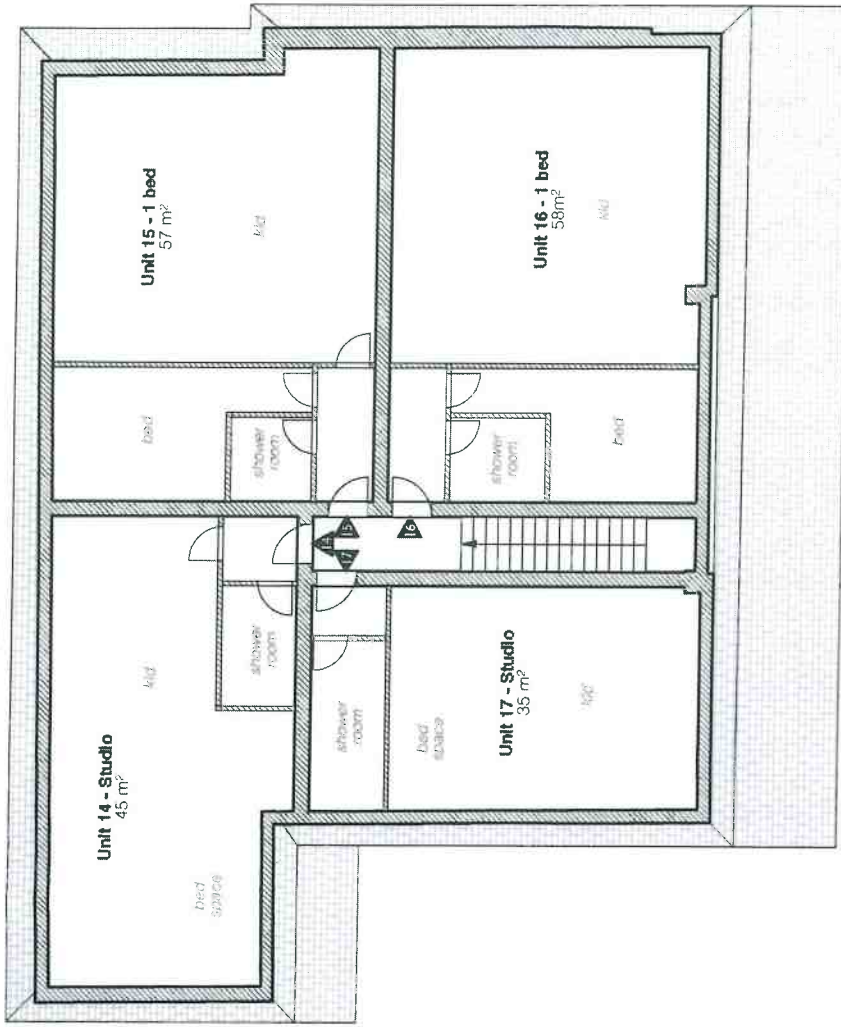

SECOND FLOOR

NOTE: Office building currently being converted to residential flats 18/0772P/04

ROAD/PLANNING 18/0772P/04 PLANNING St Mark's House Station Road, Bourne End, Woodburn Green SL8 5GF	Job Ref: 7242 Title: Existing Second Floor Drawn by: LD Scale: 1:100 @ A3	p-od H. J. O'Connell Planning 100, High Street, London, W1F 7TH t: 0204-450172 e: info@p-od.co.uk	p-od Number: 7242/PL/04 Rev: 0
	ROAD/PLANNING DIMENSIONS ONLY TO BE USED ALL DIMENSIONS ARE IN METERS ALL DIMENSIONS TO BE VERIFIED ON SITE ANY DISCREPANCY TO BE REPORTED TO THE ARCHITECT IMMEDIATELY		

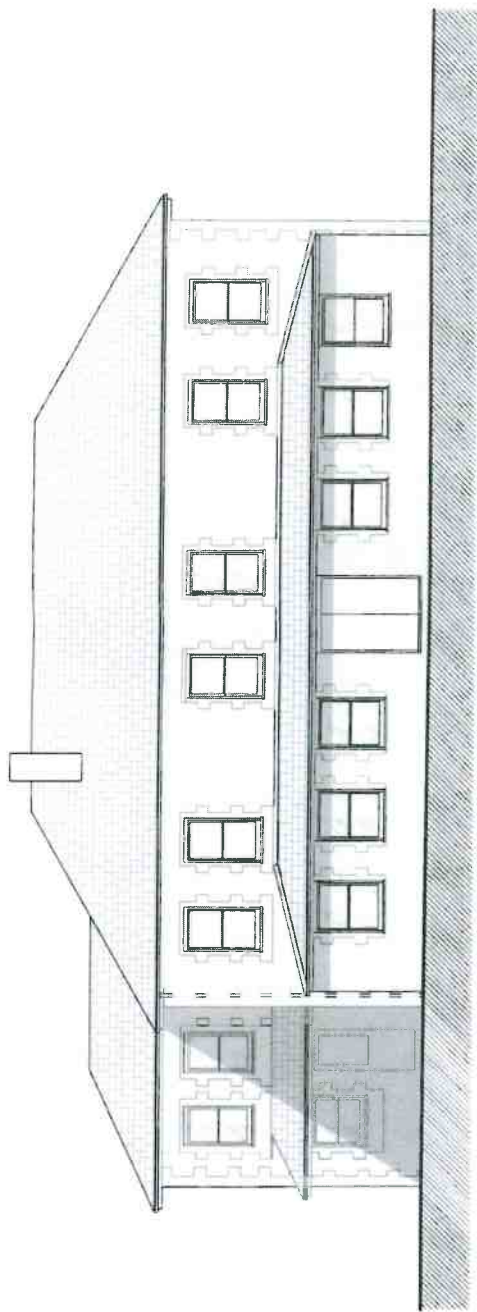

Existing front elevation 1

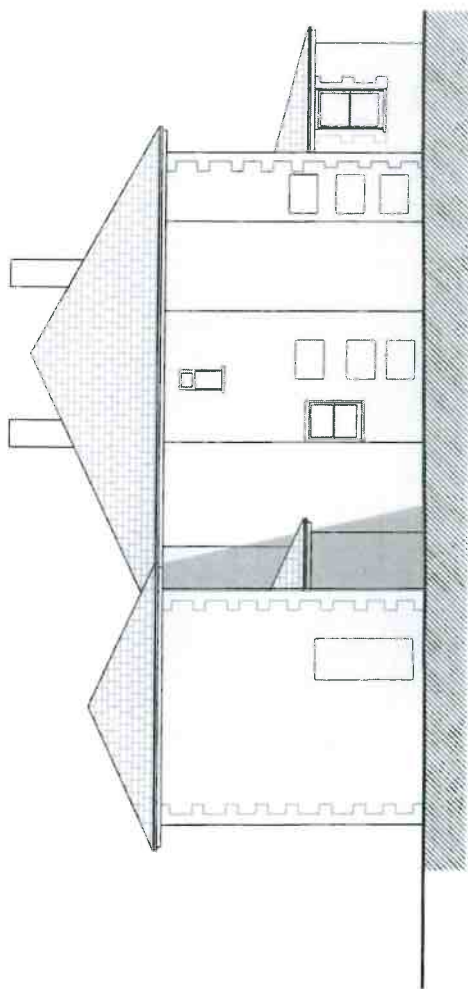

Existing side elevation 2

Ref: *AMENDED*

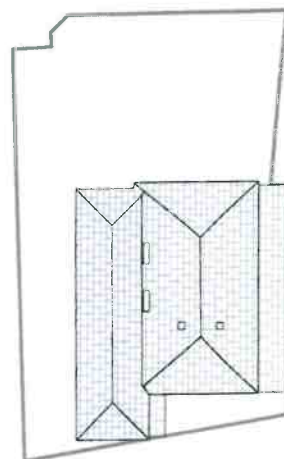

E2

E1

DRAWING SHALL BE VALID ONLY FOR THE PROJECT AND SITE SPECIFIC TO THE PROJECT. ALL INFORMATION IS FOR INFORMATION ONLY AND IS NOT TO BE USED FOR ANY OTHER PURPOSES. ANY INFORMATION IS SUBJECT TO THE AGREEMENT PROVIDED.	Job Ref: 7242	p-ad Planning	p-ad 14-15 Helling Hill Court, London, W6 7TH +44 (0)20 845 50172 +44 (0)20 845 50172 +44 (0)20 845 50172	Date:
	Planning	Title:	Drawn by:	No:
St Mark's House Station Road, Bourne End, Westbury Green, SL9 5QJ		Existing Elevations 1	Scale:	Rev:
		LD	1:100 @ A3	7242/PL/05
				0

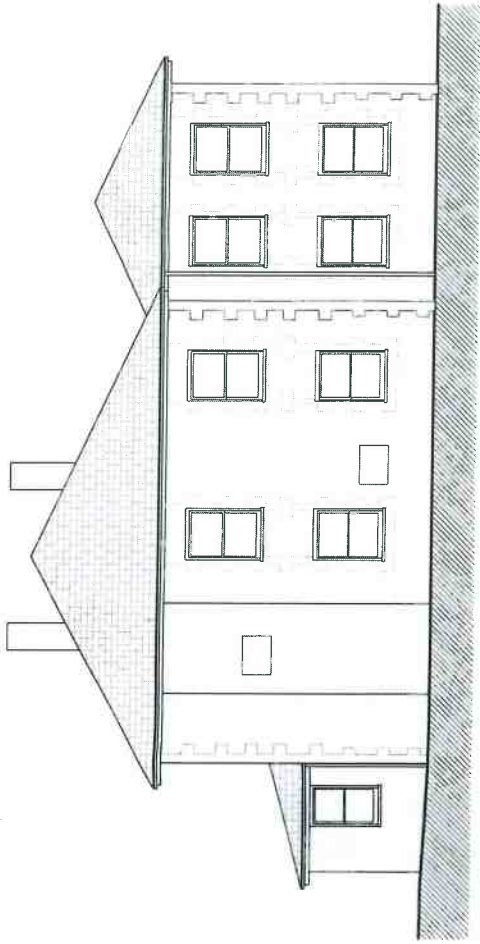

Existing side elevation 3

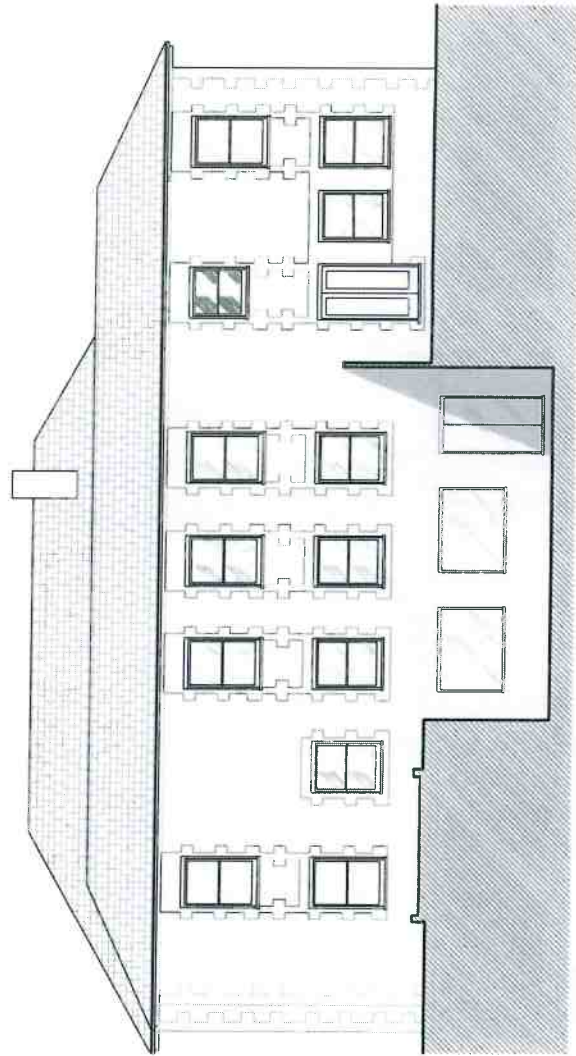
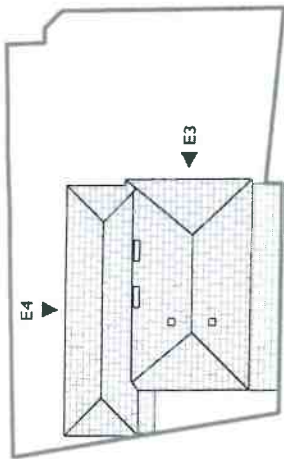

Existing rear elevation 4



DO NOT SCALE THIS DRAWING WRITE DIMENSIONS ONLY TO BE USED ALL DIMENSIONS ARE IN MILLIMETERS ALL DIMENSIONS TO BE VERIFIED ON SITE ANY AMENDMENTS TO BE REPORTED TO THE ARCHITECT IMMEDIATELY	Job Ref: 7242	p-ad	H: Rob Notting Hill Gate, London, W8 7TH t: 02064390172 e: hello@p-ad.co.uk	p-ad Existing Elevations 2
	PLANNING	Title		
	31 Marks House Station Road, Bourne End, Woodburn Green UB8 3QF	LD	7242/PL/06	Rev
				0

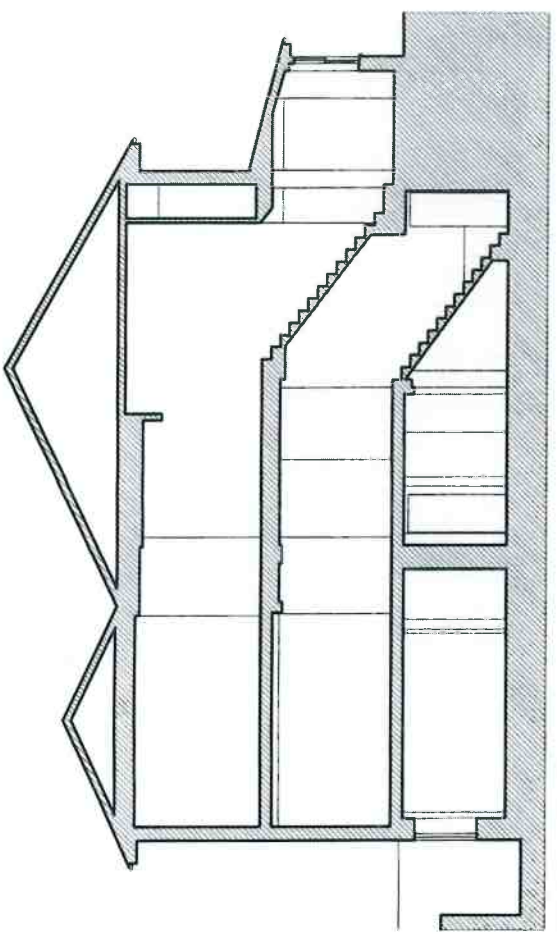

Existing section AA

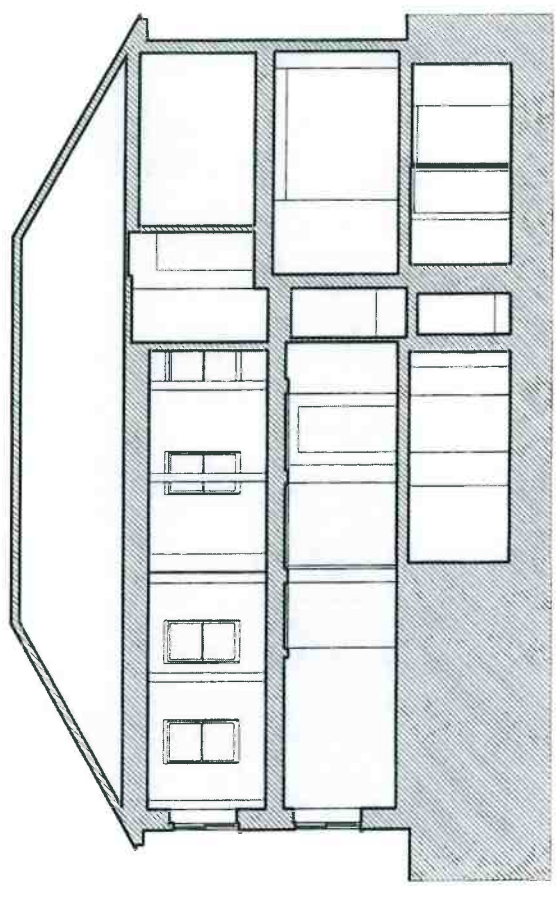

Existing section BB

Ref: *Amended*
AMENDED

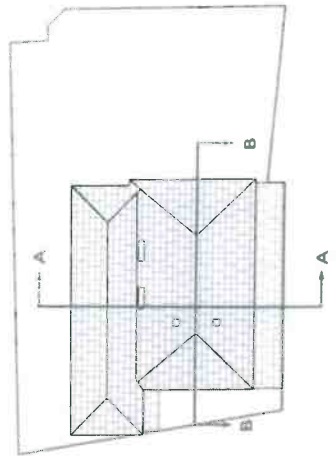

GENSET (CFL) PRELIMINARY WORKING DRAWINGS ONLY TO BE USED ALL DIMENSIONS ARE IN METERS (M) ALL DIMENSIONS TO BE VERIFIED ON SITE MAKE SURE DIMENSIONS ARE SUPPORTED FOR THE MOST PART BY STRUCTURE	Job Ref: 7242	p-pad Planning	p-pad Planning	0200-490172 info@p-pad.co.uk info@p-pad.co.uk
	Station Road, Bourne Elm, Wotton Green, S18 5GF	Title: Existing Sections Drawn by: LD Scale: 1:100 @ A3 Number: 7242/PL/07	Job Ref: 7242 Title: Existing Sections Drawn by: LD Scale: 1:100 @ A3 Number: 7242/PL/07	p-pad Planning



STATION ROAD

St Mark's Church

TO BE IMPLEMENTED IN
CONJUNCTION WITH
18/07772/PNP30

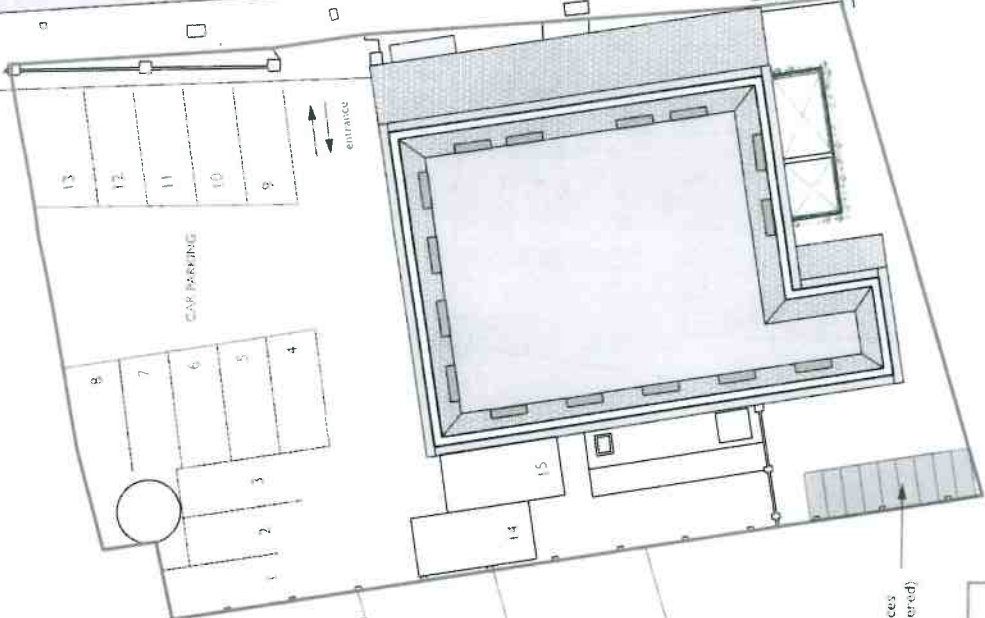

DO NOT SCALE THESE DRAWINGS
WRITTEN DIMENSIONS ONLY TO BE USED
ALL DIMENSIONS ARE IN METRES
ALL DIMENSIONS TO BE SHOWN ON THIS
DRAWING SHALL BE AS SHOWN ON THIS
DRAWING UNLESS OTHERWISE SPECIFIED
TO THE CONTRACT AGREEMENT

Job Ref: 7242
PLANNING
St Marks House
Station Road, Bourne End,
Wooburn Green SL8 5QF

Drawn by: [Name]
Scale: 1:200 @ A3
Type: Proposed site plan
LD: 7242/PL/ 8
No: 7242/PL/ 8
for: O

p-ad

Ref: AMENDED

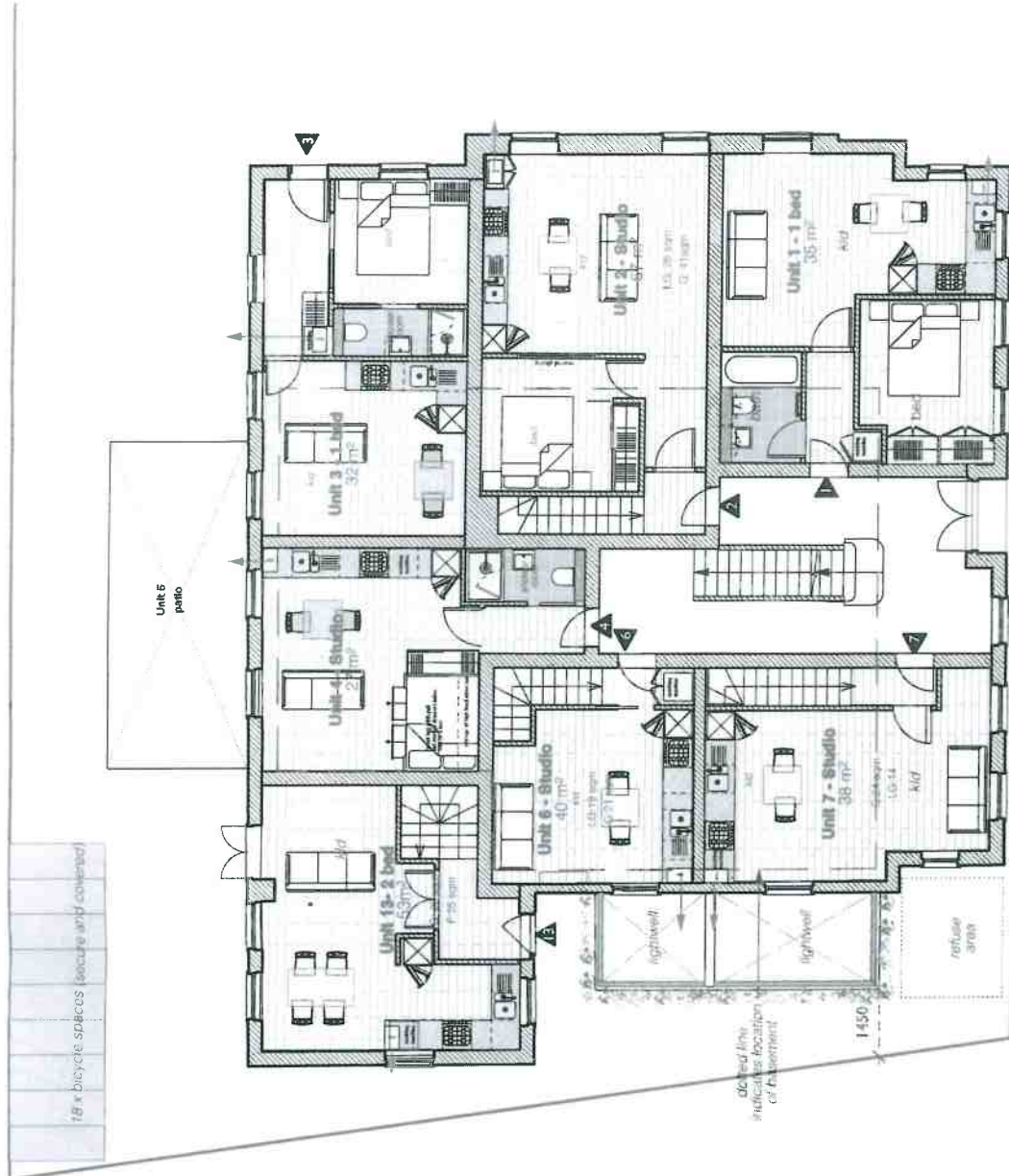

GROUND FLOOR

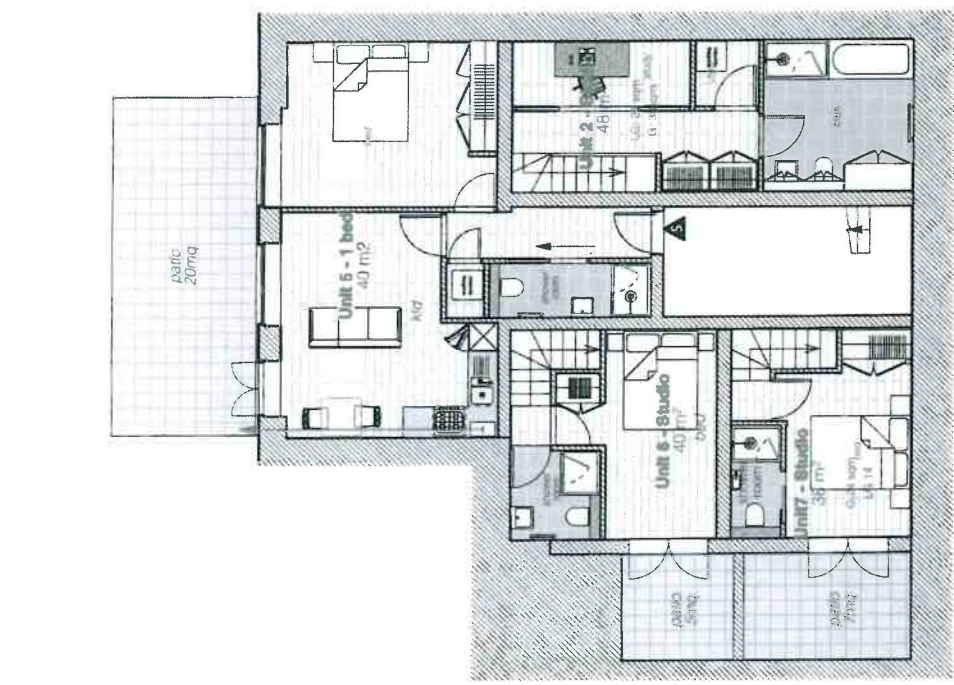

BASEMENT

<p>FOR THE DRAWING: WRITTEN SPECIFICATIONS TO BE USED ALL DIMENSIONS ARE IN METERS (M) ALL DIMENSIONS TO BE VERIFIED ON SITE ANY INCONSISTENCIES TO BE REPORTED TO THE ARCHITECT IMMEDIATELY</p>		<p>Job Ref: 7242</p> <p>PLANNING</p> <p>St Mark's House Station Road, Bourne End Wooburn Green SL8 5DF</p>	<p>p-ad Planning 1, 0282450012 1000 Highgate Road, London, W8 7TH info@p-ad.co.uk</p>	<p>p-ad</p>
<p>Author: M. B. J. de Gooijer</p>	<p>Title: Existing Basement plan & Ground Floor</p>	<p>Drawn by: LD</p>	<p>Scale: 1:100 @ A3</p>	<p>Number: 7242/PL/ 9</p>

REVISIONS
 1. AMENDED

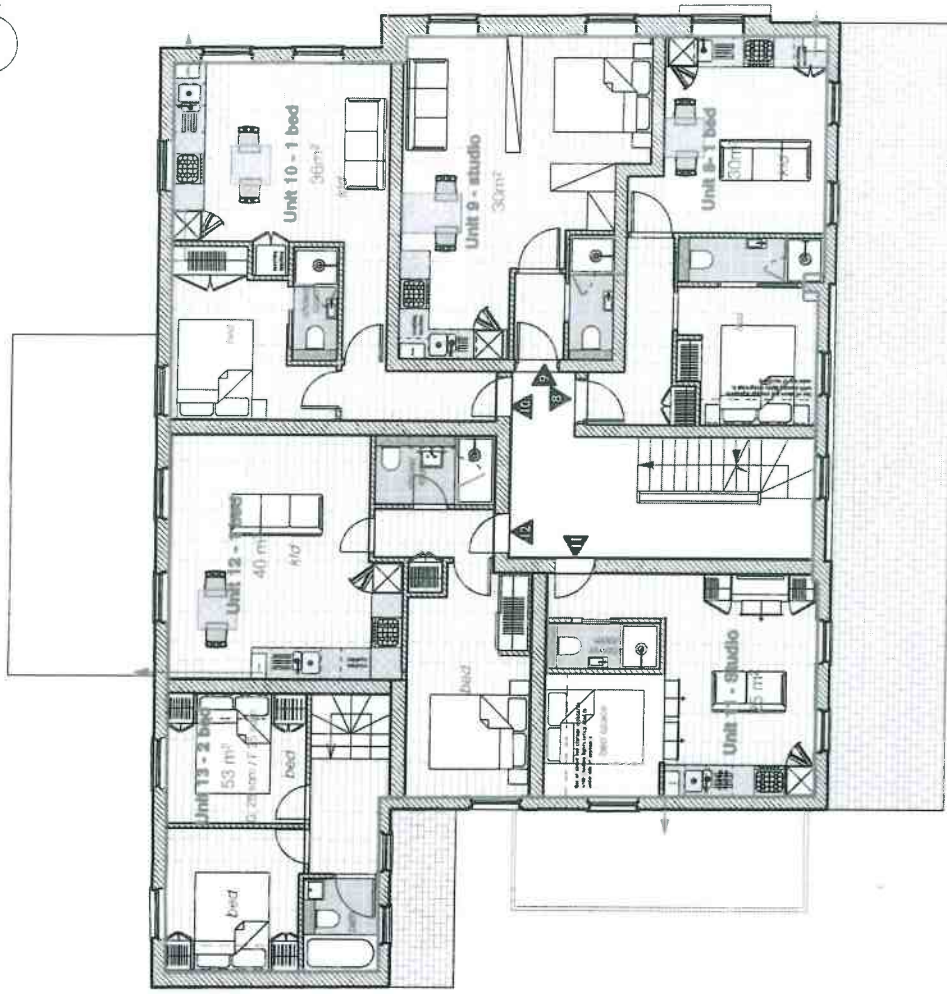
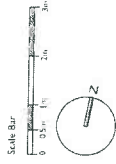

internal area 215 sqm

FIRST FLOOR



Ref. **AMENDED**

<p>DO NOT SCALE THE DRAWING WRITTEN DIMENSIONS ONLY TO BE USED ALL DIMENSIONS ARE IN MILLIMETRES ANY INCONSISTENCIES TO BE REPORTED TO THE ARCHITECT IMMEDIATELY</p>		<p>Job Ref: 7242</p> <p>PLANNING</p> <p>St Marks House Station Road, Bourne End, Woodburn Green, SL8 5QF</p>	<p>p-ad Planning Planning Hill Court, London, W6 7JH t: 0208 4585172 e: info@p-ad.com</p>	<p>Task: Existing First Floor</p> <p>Drawn by: LD</p> <p>Scale: 1:100 @ A3</p> <p>Number: 7242/PL/10</p>	<p>Rev: 0</p>
--	--	--	--	--	---------------

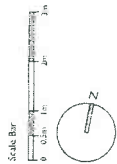

frosted glass

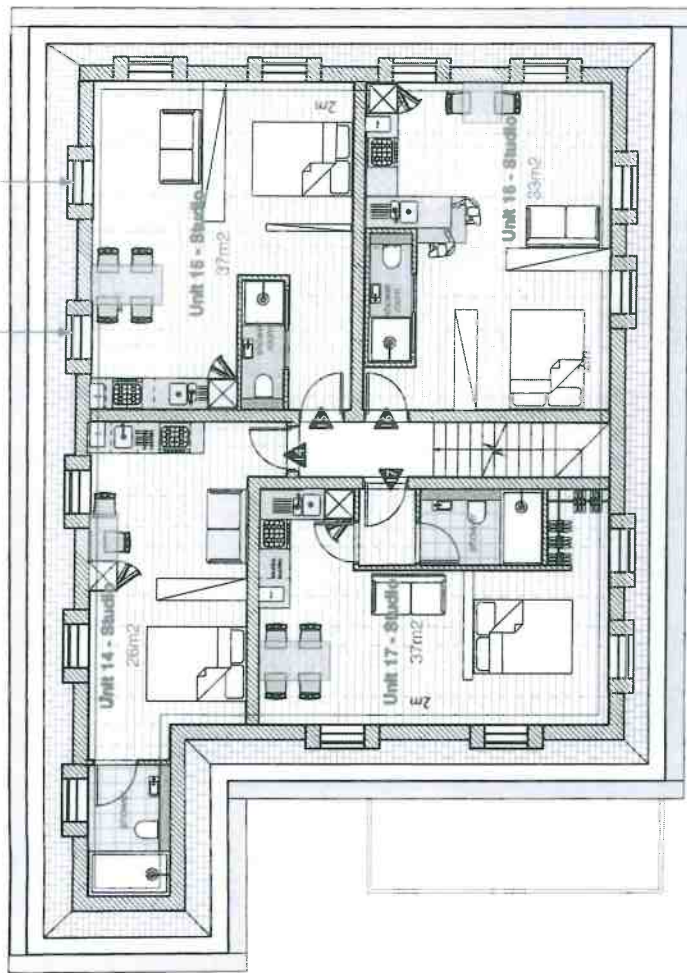

internal area 141 sqm

Ref: *AMENDED*

(DO NOT TAKE THE DRAWING WITHOUT PERMISSION ONLY TO BE USED ALL DIMENSIONS ARE IN MILLIMETERS ALL DIMENSIONS TO BE VERIFIED ON SITE AND RECORDED IN THE DRAWING TO THE ARCHITECT'S PRACTICE	Job Ref: 7242 PLANNING	p-ad H. A. B. & C. G. K. Newing Hill Gate, London, W8 7TH t: 0206-4390172 e: hello@p-ad.com	p-ad H. A. B. & C. G. K. Newing Hill Gate, London, W8 7TH t: 0206-4390172 e: hello@p-ad.com
	St Mark's House Station Road, Bourne End, Wooburn Green SL8 5GF	Title: Proposed Second Floor Drawn by: LD Scale: 1:100 @ A3	Marked: 7242/PL/11 Rev: 0

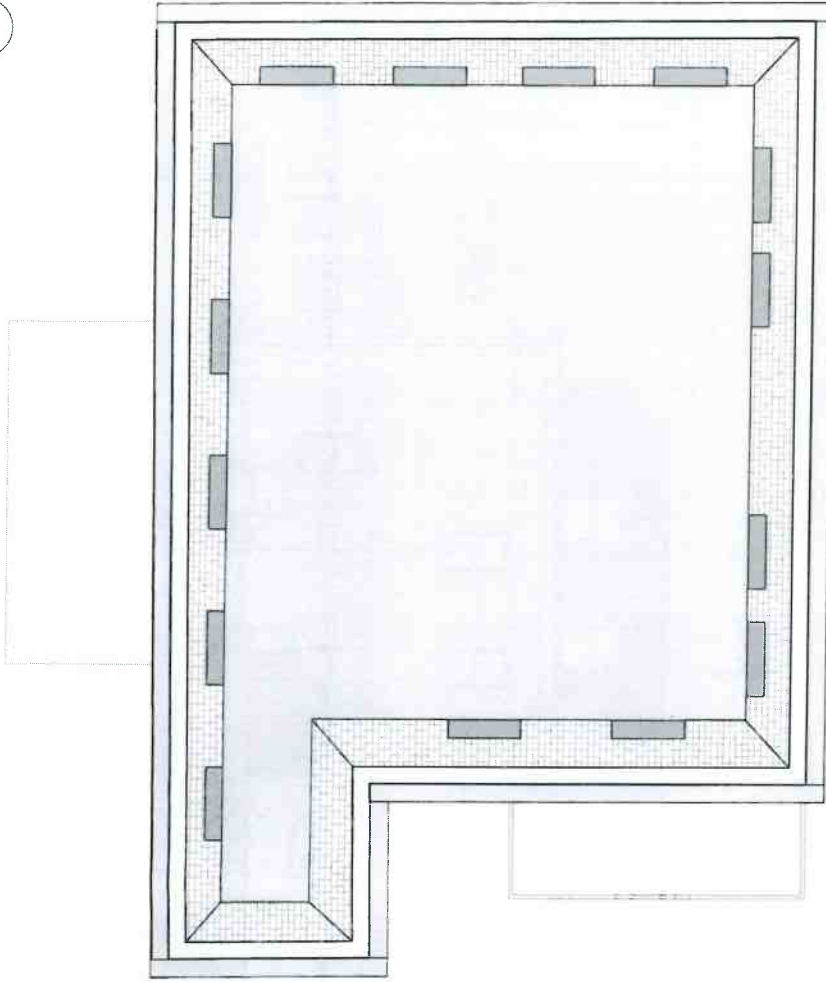
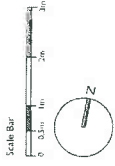

Ref: *7242/PL/12*
AMENDED

ROOF PLAN

DO NOT SCALE THE DRAWING WRITE ALL DIMENSIONS ONLY TO BE USED ALL DIMENSIONS ARE IN MILLIMETRES ALL DIMENSIONS TO BE VIEWED ON SITE ANY INCONSISTENCIES TO BE REPORTED TO THE ARCHITECT IMMEDIATELY	Job Ref: 7242 PLANNING St Marks House Station Road, Bourne End, Woodburn Green UB8 3GF	p-ad H. Field, M. O'Neil Holding Hill Gate, London, W8 7TH # 7445@p-ad.co.uk	p-ad 02084499127 # 7445@p-ad.co.uk
	Title: Proposed roof plan Drawn by: LD Scale: 1:100 @ A3 Number: 7242/PL/12 Rev: 0		

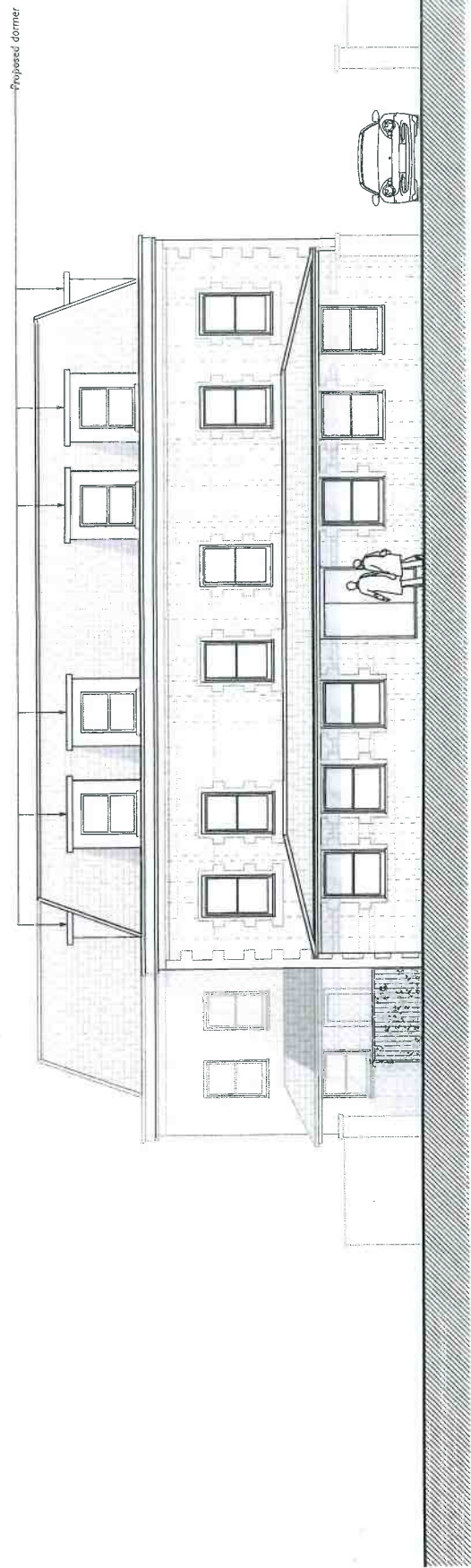
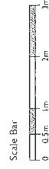

E1 - Proposed front elevation 1

Proposed dormer

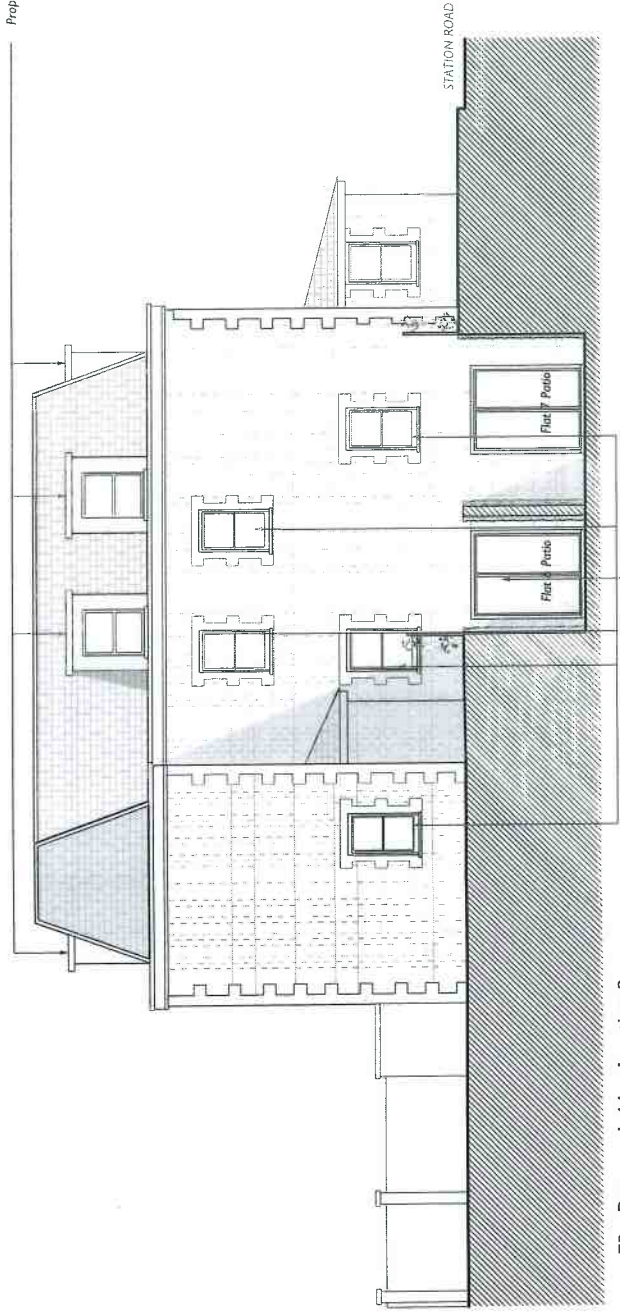

E2 - Proposed side elevation 2

Approved by app ref: 18/0740/FUL

AMENDED

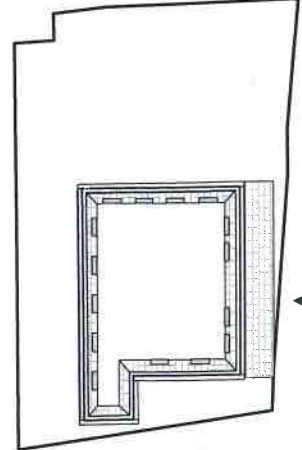

<p>DO NOT SCALE THE DRAWING WRITTEN DIMENSIONS ONLY TO BE USED ALL DIMENSIONS ARE IN METRES ALL DIMENSIONS TO BE VERIFIED ON SITE ANY DISCREPANCIES TO BE REPORTED TO THE ARCHITECT IMMEDIATELY</p>	<p>Job Ref 7242</p>	<p>p-ad Mr. Paul Adams Neilling Hill Court, London, W8 7TH t: 0208 4490172 e: paul@p-ad.co.uk</p>	<p>p-ad</p>
	<p>PLANNING</p>	<p>St Marks House Station Road, Bourne End, Woodburn Green S18 5QF</p>	<p>Proposed Elevations 1</p>
	<p>Scale 1:100 @ A3</p>	<p>Drawn by LD</p>	<p>Rev 0</p>

Proposed dormer

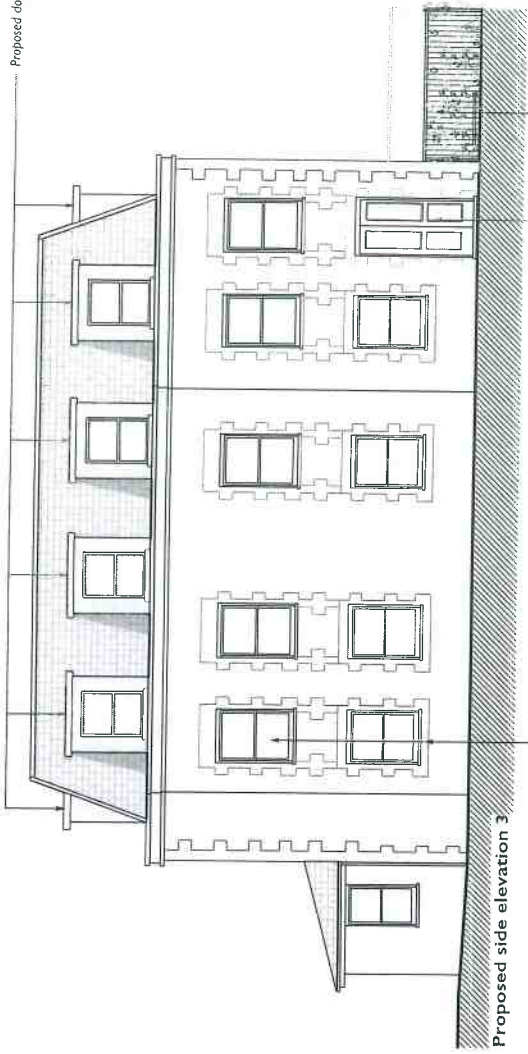

Proposed side elevation 3

Proposed timber sash windows to match existing

alteration approved by application Ref: 19/07440/FUL Proposed 1.1m railings with hedges / plants

Proposed dormer

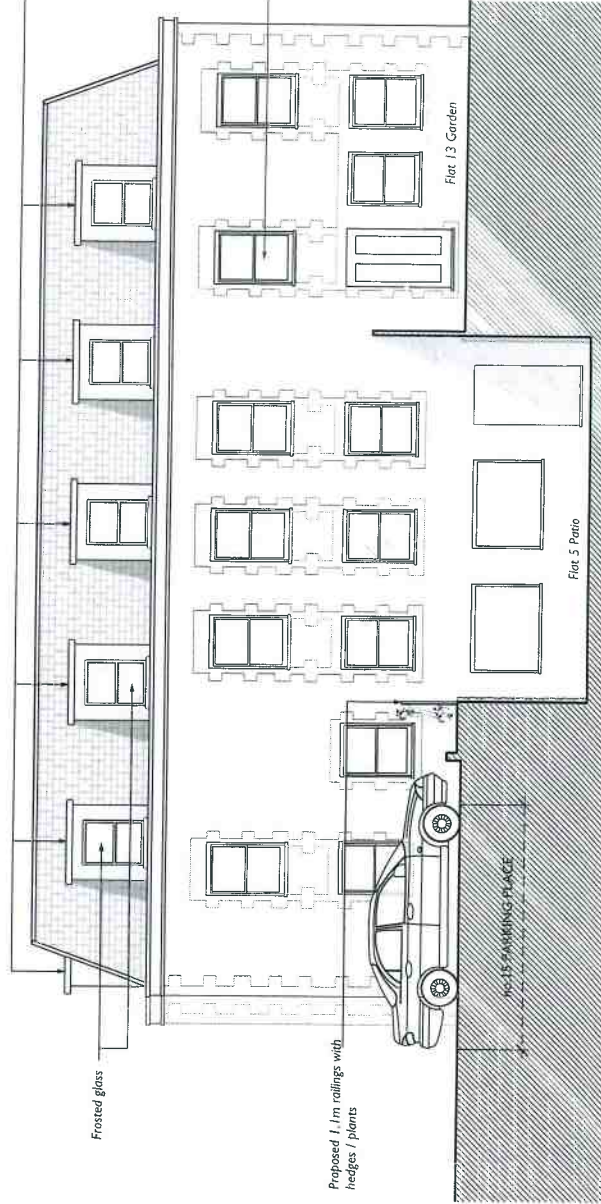

Proposed rear elevation 4

Frosted glass

Proposed 1.1m railings with hedges / plants

alteration approved by application Ref: 19/07440/FUL

Ref: 19/07440/FUL AMENDED



DO NOT SCALE THE DRAWING WRITTEN DIMENSIONS ONLY TO BE USED ALL DIMENSIONS ARE IN MILLIMETRES ALL DIMENSIONS TO BE VERIFIED ON SITE ANY INCONSIDERENCES TO BE REPORTED TO THE ARCHITECT IMMEDIATELY		<p>p-ad</p> <p>Arch Ref: 7242</p> <p>PLANNING</p> <p>St Mark's House Stanton Road, Bourne End, Woodburn Green SL8 5JF</p>	<p>p-ad</p> <p>Arch Ref: 7242</p> <p>PLANNING</p> <p>St Mark's House Stanton Road, Bourne End, Woodburn Green SL8 5JF</p>	<p>1:02064690372</p> <p>1:02064690372</p> <p>1:02064690372</p> <p>1:02064690372</p>
Title		Proposed Elevations 2		
Drawn by		LD		
Scale		1:100 @ A3		
Number		7242/PL/14		
Rev		0		



Existing roof profile

Ref: *7242/PL/15*
AMENDED

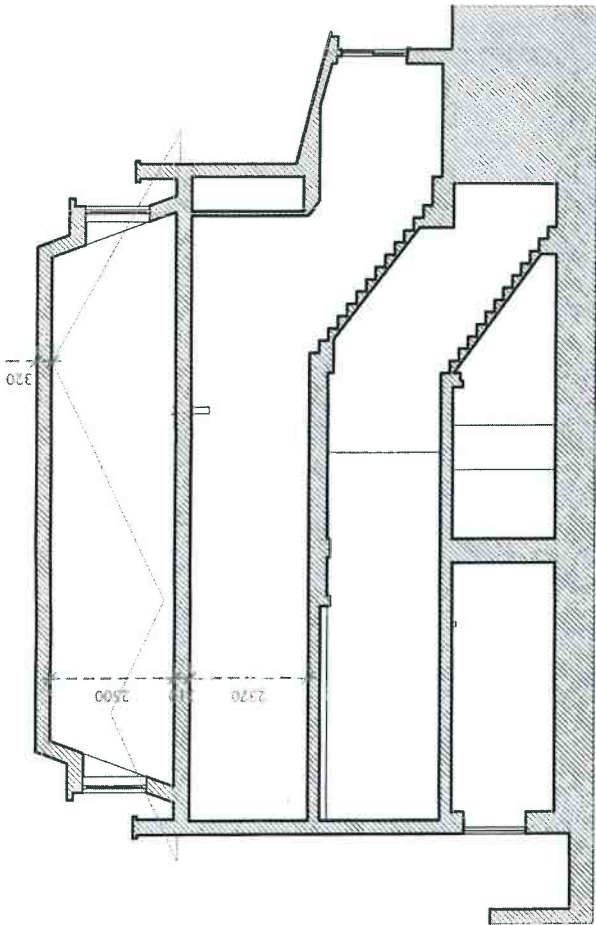
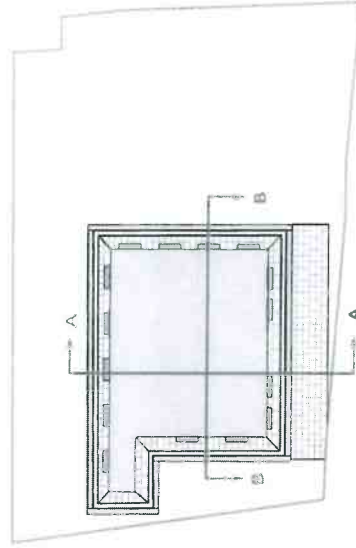

Proposed section AA

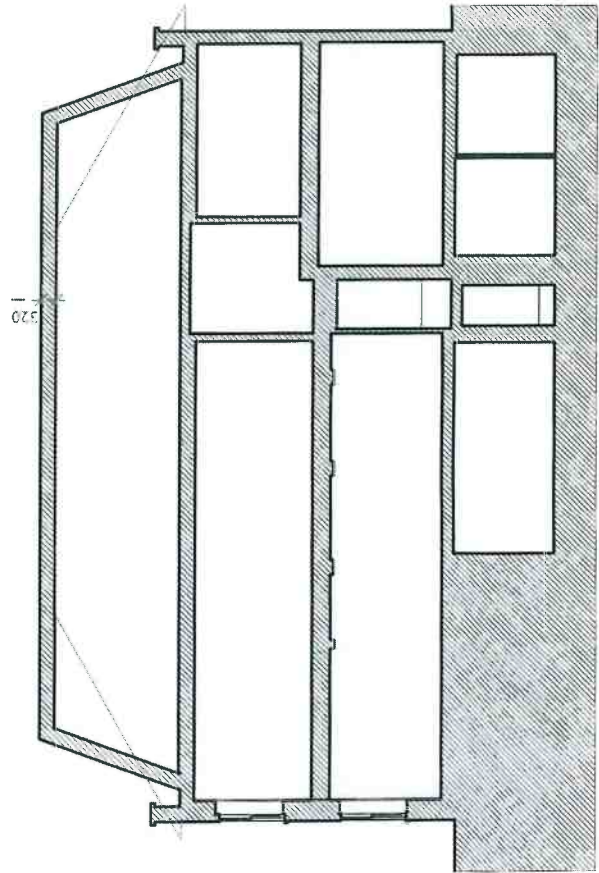

Proposed section BB

DO NOT SCALE THE DRAWING WRITTEN DIMENSIONS ONLY TO BE USED ALL DIMENSIONS ARE IN METRES UNLESS OTHERWISE STATED TO BE OTHERWISE ON SITE ANY DIMENSIONS TO BE REPORTED TO THE PROJECT PROPRIETOR	Job Ref: 7242	p-ad HEARST Naming THE GUIN, London, W8 7TH t: 0208-4590177 www.hearstplanning.co.uk	p-ad HEARST Naming THE GUIN, London, W8 7TH t: 0208-4590177 www.hearstplanning.co.uk
	PLANNING	Title: Proposed Sections Drawn by: SAH ID: 1:100 @ A3	Scale: 1:100 @ A3 Number: 7242/PL/15

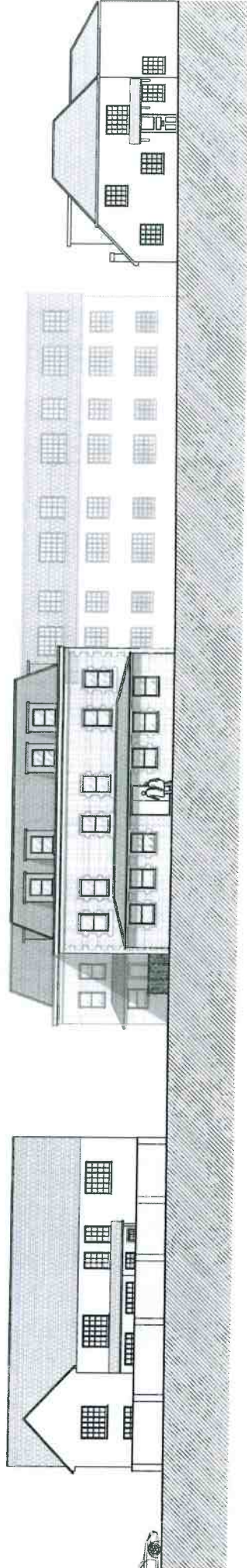

PROPOSED FRONT ELEVATION

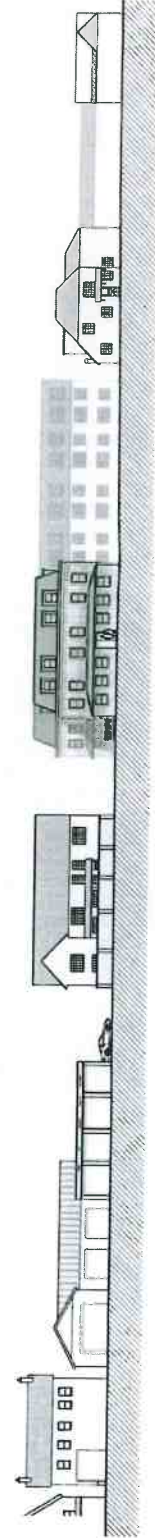

CONTEXTUAL ELEVATION

Ref: *Amended*
AMENDED

DO NOT SCALE THE DRAWING
 WHERE DIMENSIONS ARE TO BE USED
 ALL DIMENSIONS ARE IN METRES
 ALL DIMENSIONS TO BE USED ON SITE
 ARE TO BE TAKEN FROM THE CENTER
 OF THE DIMENSION LINE UNLESS NOTED
 OTHERWISE

Job Ref: **7242**
PLANNING
 St Marks House
 Station Road, Bourne End,
 Woodburn Green SL8 5QF

p-pad
 N. niall **CHURCH**
 Notting Hill Gate, London, W8 7TH
 t: 0208 4500172
 e: halle@p-ad.co.uk

p-pad
 Title: Proposed Elevations
 Drawn by: LD
 Scale: 1:200 (1:500 @ A3)
 Number: 7242/PL/16
 Rev: 0



EXISTING FRONT ELEVATION

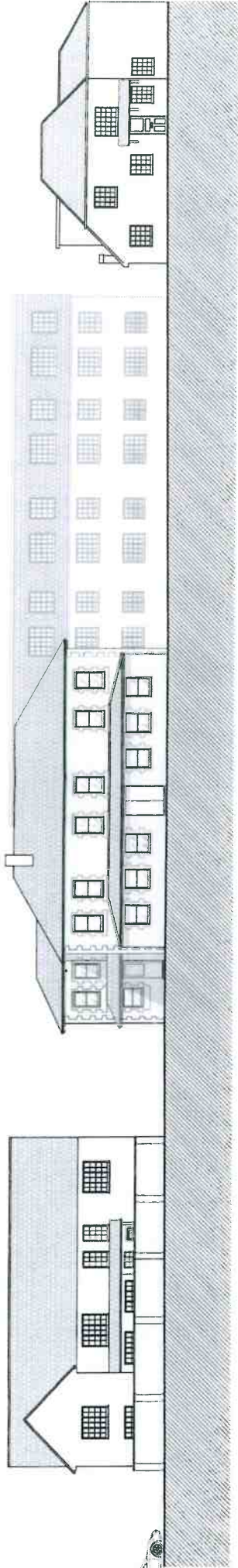

PROPOSED FRONT ELEVATION

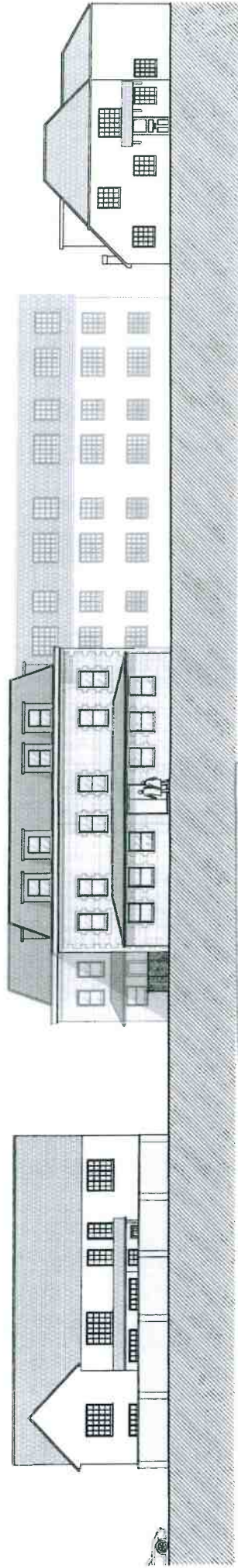

Ref: *Amended*
AMENDED

DO NOT SCALE DRAWING WRITTEN DIMENSIONS ONLY TO BE USED ALL DIMENSIONS ARE IN MILLIMETRES ALL DIMENSIONS TO BE VERIFIED ON SITE ANY INCONSISTENCIES TO BE REPORTED TO THE ARCHITECT IMMEDIATELY	Job Ref: 7242 PLANNING St Mark's House End, Station Road, Bourne End, Woburn Green 318 5GF	p-ad H. J. P. Ltd. ARCHITECTS Noding Hill Court, London, W5 7TH t: 0208 4290173 e: info@p-ad.co.uk	p-ad Proposed and existing Elevations Title: LD Drawn by: S. J. S. Scale: 1:200 @ A3 Number: 7242/PL/17 Rev: 0
--	--	--	--

EXISTING

Existing property

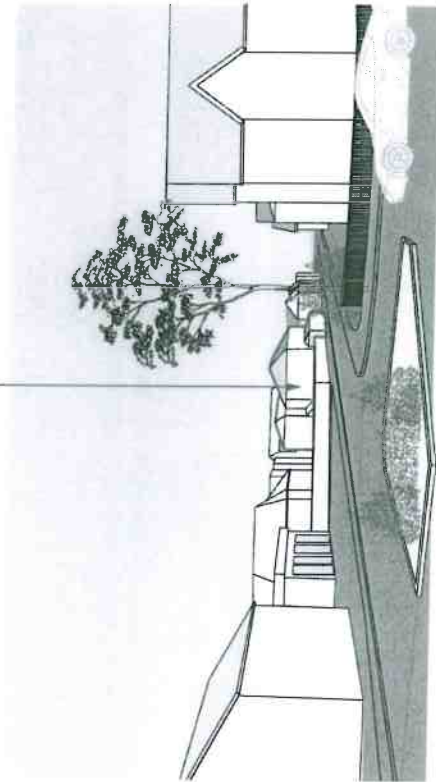

view 1

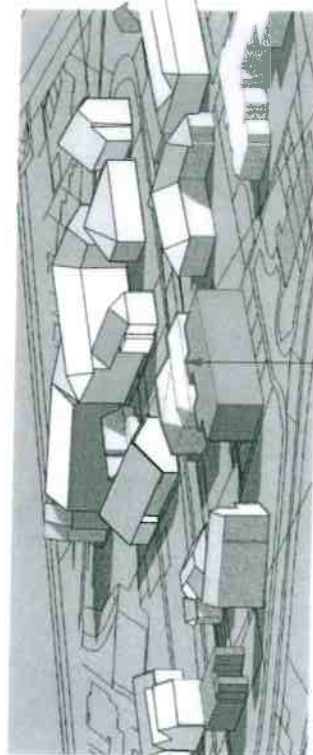

view 2

Existing property



PROPOSAL

Proposal

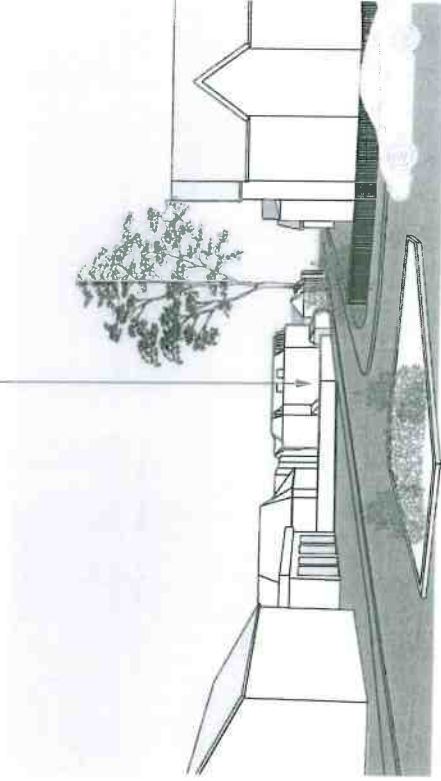

view 1

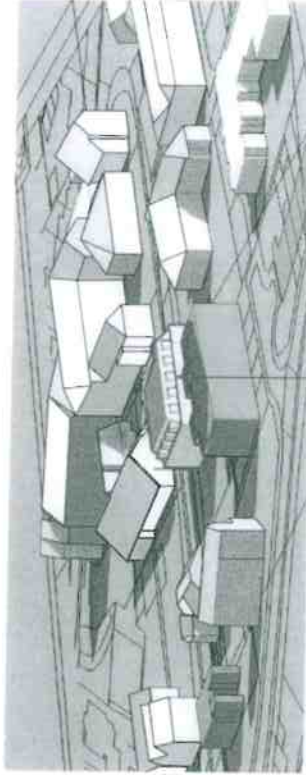

view 2

Proposal

ISOMETRIC PROGRAMS WITH THE EXCEPTION TO ISOMETRIC ALL DIMENSIONS ARE IN METERS ANY DIMENSIONS TO BE PROVIDED ON SITE TO THE ARCHITECT'S PREPARATION	Job Ref 7242	p-pad	H. Hall Hilling Hill Court, London, W8 7TH t. 02084590172 e. info@p-ad.co.uk	p-ad
	SURVEY REQUIREMENTS St Mark's House Spanish Road, Bourne End, Woodburn Green, SL8 5QH	Title street scenes	Scale NTS	Number 7242/PL/18

EXISTING

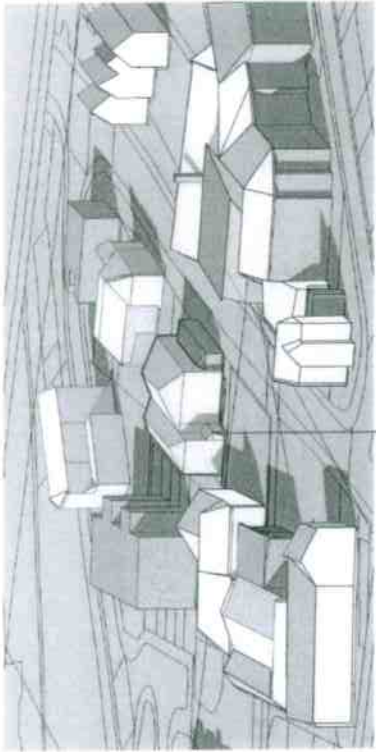

view 3

Existing property

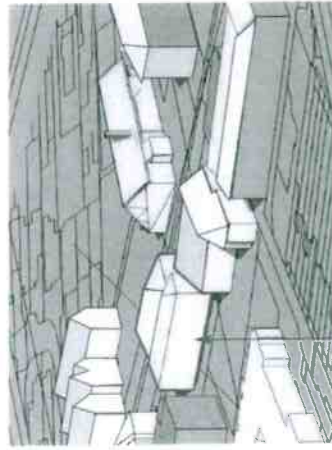

view 4

Existing property



PROPOSAL

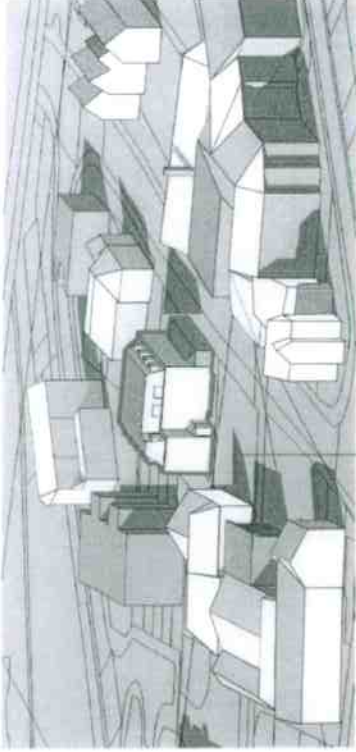

view 3

Proposal

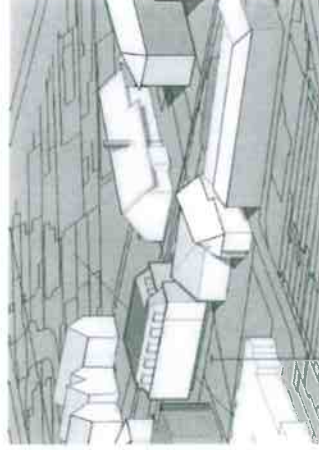

view 4

Proposal

<p>DO NOT SCALE THIS DRAWING UNLESS SPECIFICALLY NOTED TO DO SO ALL DIMENSIONS ARE IN METERS UNLESS OTHERWISE SPECIFIED ANY INFORMATION IS TO BE REPORTED TO THE ARCHITECT IMMEDIATELY</p>	<p>Job Ref: 7242</p>	<p>P-pad H. Ford & Co Ltd Nothing Hill Gate, London, W8 7TH e: h.ford@p-jakmad.co.uk</p>	<p>P-pad</p>
	<p>PLANNING</p>	<p>Title: bird's eye: views</p>	<p>Number: 7242/PL/19</p>
	<p>St Marks House Station Road, Bourne End, Woodburn Green S18 5QF</p>	<p>Drawn by: LD</p>	<p>Rev: 0</p>